

FIRST, SECOND AND THIRD FLOOR PLAN  
42.29M

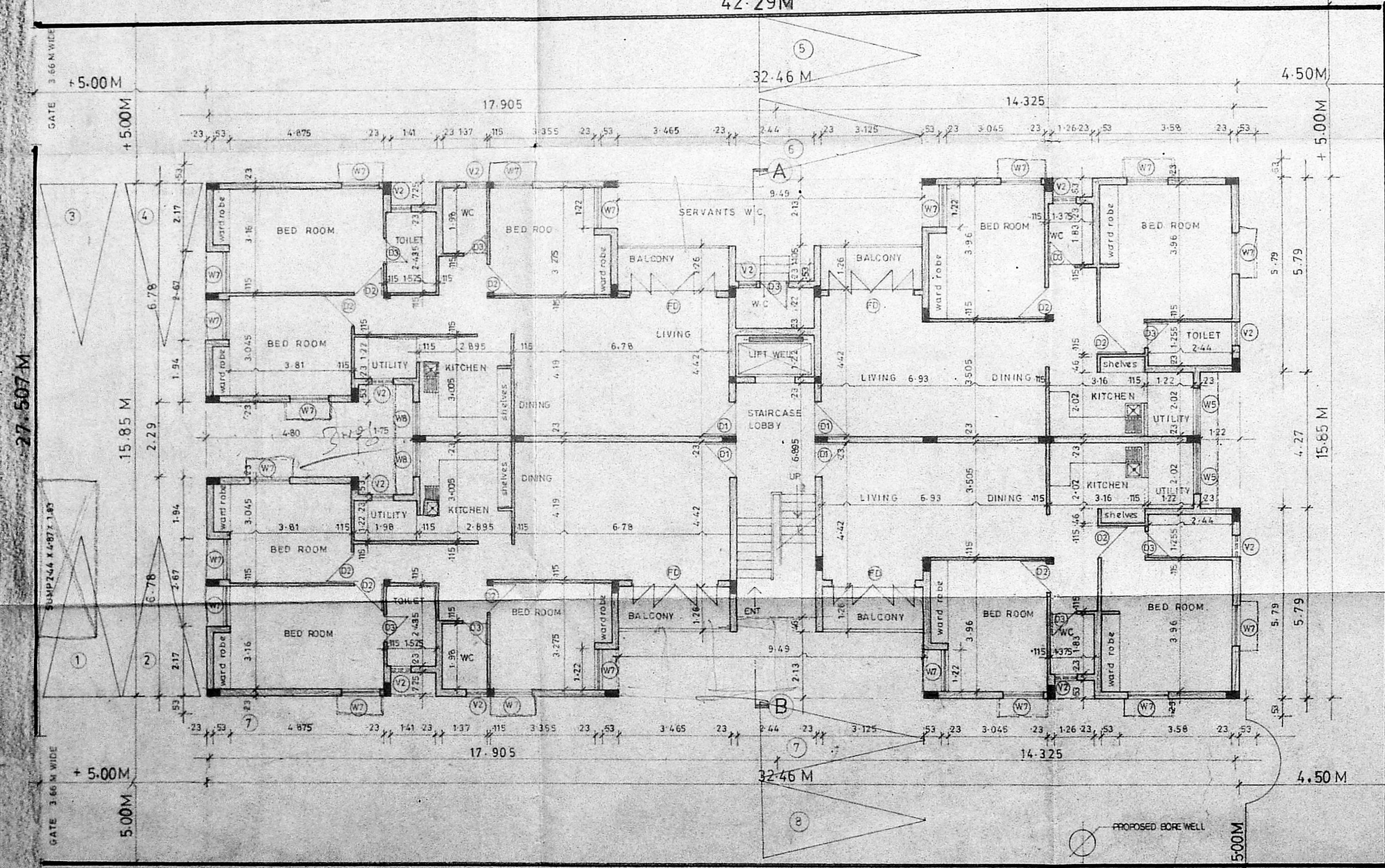

SITE CUM GROUND FLOOR PLAN

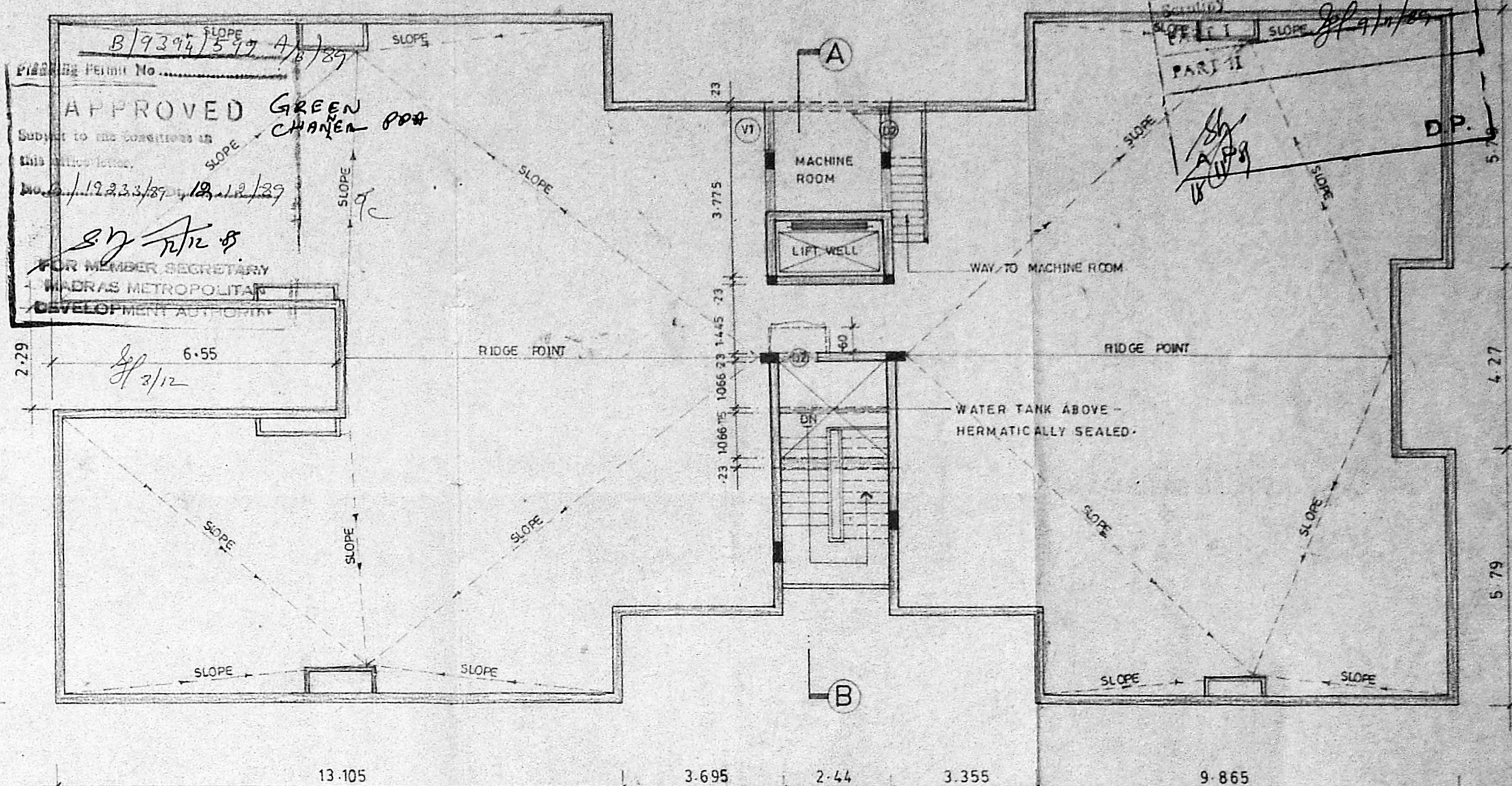

TERRACE FLOOR PLAN

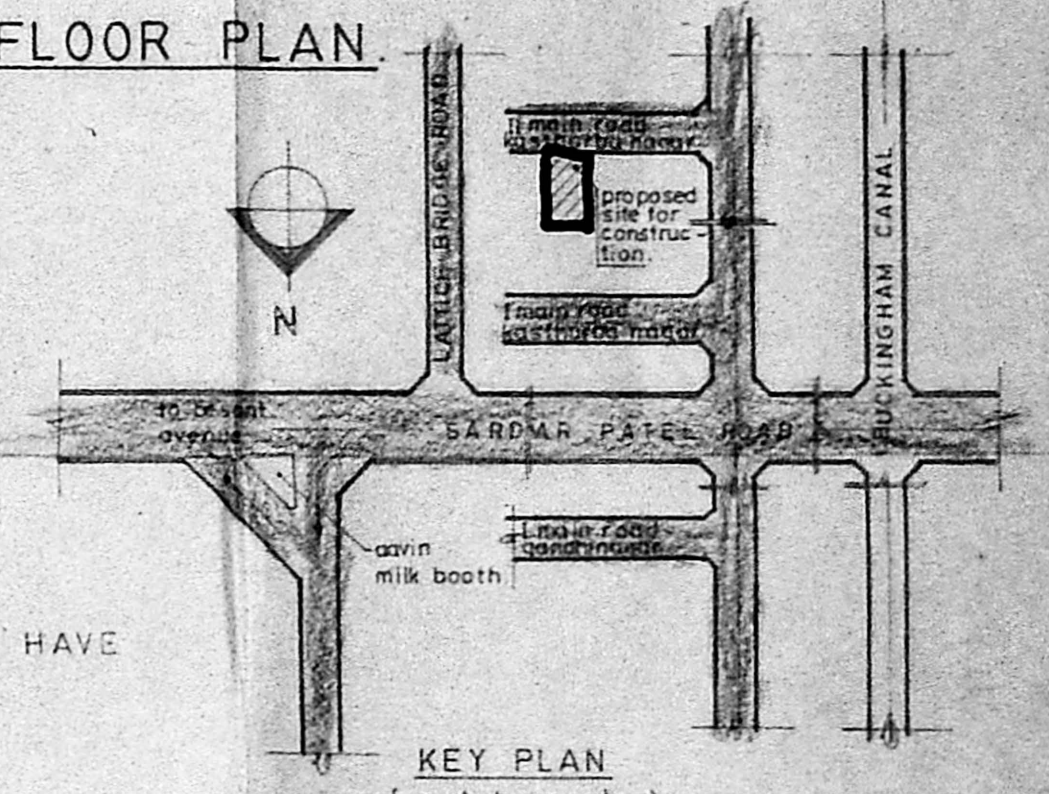

KEY PLAN (not to scale)

REVISION NO.1 - POSITION OF CAR PARKING HAVE BEEN REVISED.

PROPOSED CONSTRUCTION OF FLATS AT DOOR No.31, OLD 29, KASTURBA NAGAR II Ind MAIN ROAD ADYAR MADRAS-20 PLOT No 26, T.S.No 18, BLOCK No 29, MYLAPORE TRIPPLICANE TALUK CORPORATION REVENUE DIVISION No.137 RANGE -14.

COLOUR INDEX	AREA STATEMENTS
PROPOSED CONSTRUCTION	PLOT AREA 1163.32 M <sup>2</sup>
BOUNDARY OF SITE	BUILT UP AREA 1744.97 M <sup>2</sup>
ROADS	

SCHEDULE OF JOINERY		
CODE	DESCRIPTION	SIZE
D1	T.W. FRAMED FLUSH DOOR	1.00M X 2.13 M
D2	C.W. FRAMED FLUSH DOOR	0.91M X 2.13 M
D3	C.W. FRAMED FLUSH DOOR	0.76M X 2.13 M
W5	STEEL GLAZED WINDOW	1.47M X 1.37M
W7	STEEL GLAZED WINDOW	1.17M X 1.37M
W8	STEEL GLAZED WINDOW	1.17M X 0.87M
V2	STEEL GLAZED VENTILATOR (LOUVERED)	0.60M X 0.90M
O	OPENING	2.44M X 1.22M
FD	FRENCH DOOR	2.74M X 2.13M
V1	STEEL GLAZED VENTILATOR (LOUVERED)	0.90M X 0.60M

S.No	GENERAL SPECIFICATIONS
1.	P.C.C 1:4:8.
2.	SAND FILLING IN FOUNDATION.
3.	BRICK WORK IN CEMENT MORTAR 1:5.
4.	R.C.C. M-15 FOR SLAB AND LINTELS.
5.	PLASTERING IN CEMENT MORTAR 1:6 EXT. AND 1:4 INT.
6.	MOSAIC FLOORING AND WEATHERING COURSE

1302 77 B	-1-	25-10-89	1:100	S.M.	SRINIVASAN
DRG NO	REV	DATE	SCALE	DRAWN BY	CHKD BY

P.O.A. AGENT FOR OWNER.  
SIGNATURE OF OWNER  
*V. Balakumar*  
V. BALAKUMAR  
B.Sc. & B.A., B.L., JUDGE  
C. ENCL. AIR. M.C.S.  
REGISTERED CIVIL ENGINEER  
LICENSED SURVEYOR - CLASS - I  
L. NO. 479/89-90

SIGNATURE OF CIVIL ENGINEER.  
DESIGNERS & DEVELOPERS -  
ALACRITY FOUNDATIONS (P) LTD  
No. 1, KAMALABAI ST,  
T. NAGAR, MADRAS-17  
SHEET NO - 1/2

B/9394/599 D/B/87

Planning Permit No. ....

APPROVED GREEN CHANNEL POA

Submitted to the Controller of the Office for No. B/19333/27 on 19.12.87

S. J. [Signature]  
MEMBER SECRETARY  
MADRAS METROPOLITAN  
DEVELOPMENT AUTHORITY

etc

8/12

MMDA (B)/PP No. /  
C.No. B/19233/89  
Survey No. /  
Date 8/12/10/89  
Page No. /  
D.P.

[Signature]  
18/11

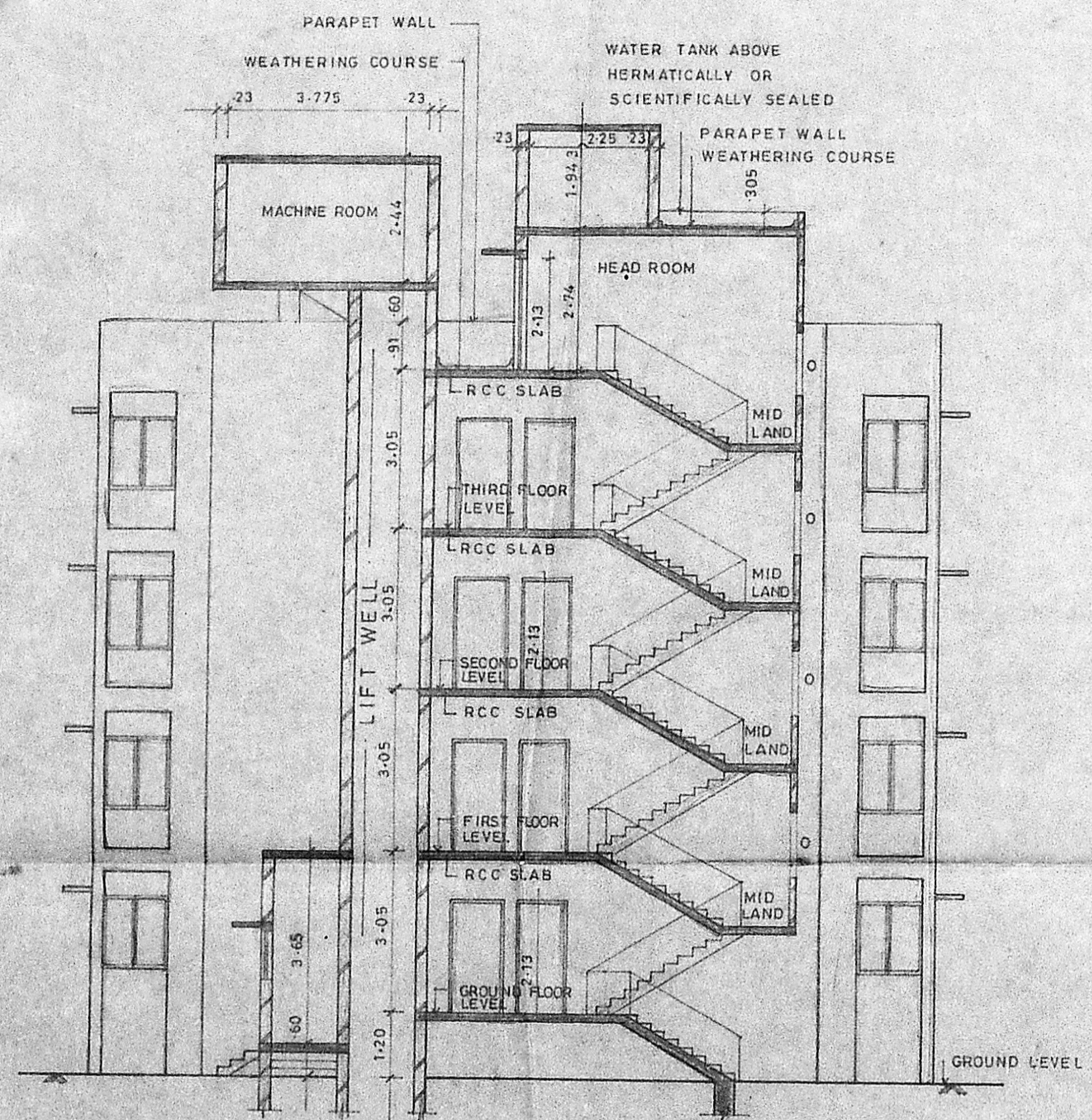

SECTION ON 'AB'

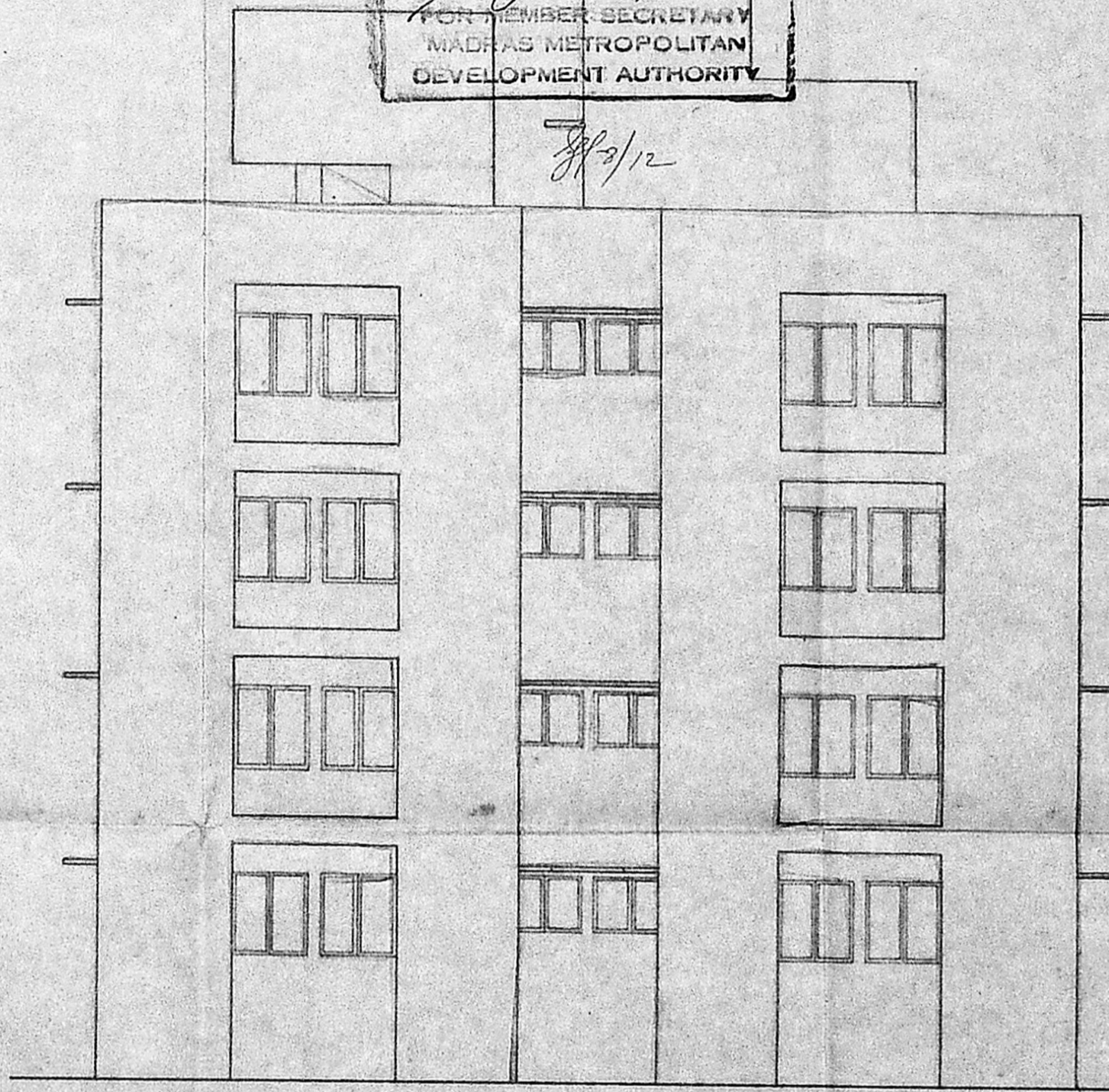

FRONT ELEVATION

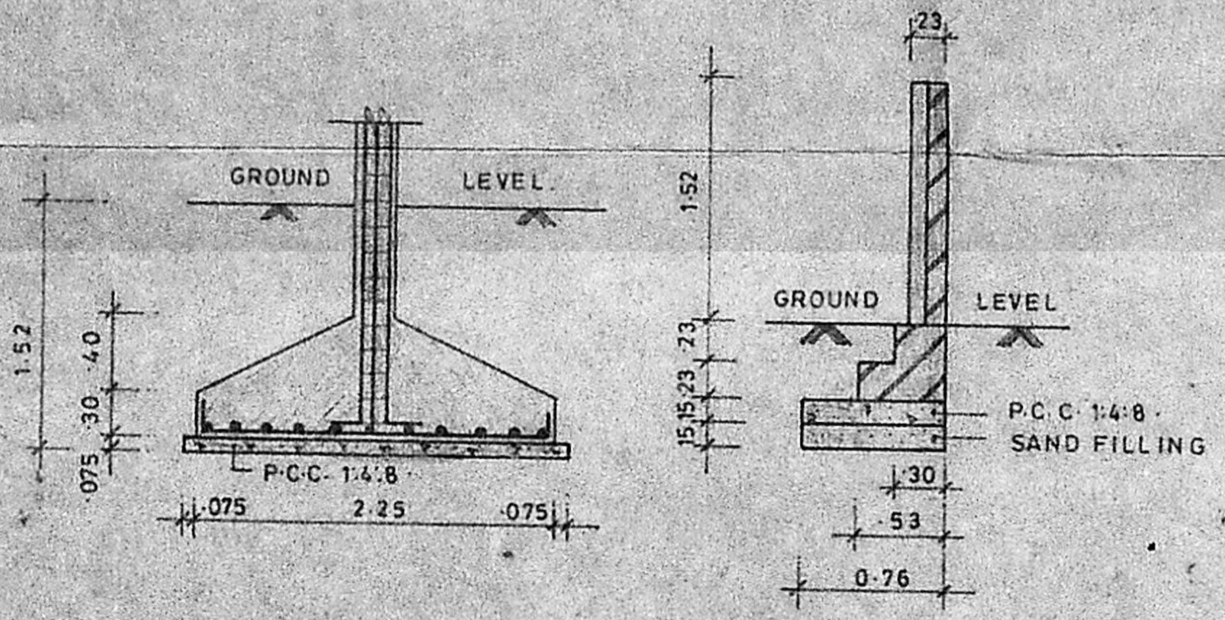

SECTION OF FOUNDATION AND COMPOUND WALL SCALE: 1:50

2	306	77	B	0	04-9-89	1:100	SRINIVASAN
DRG NO	REV	DATE	SCALE	DRAWN BY	CHKD BY		

PROPOSED CONSTRUCTION OF FLATS AT DOOR No 31, OLD 29, KASTURBA NAGAR. II<sup>nd</sup> MAIN ROAD, ADYAR, MADRAS - 20. PLOT No 26, T.S.No 18, BLOCK No 29, MYLAPORE TRIPPLICANE TALUK CORPORATION REVENUE DIVISION No.134, RANGE

S. J. [Signature]  
P.O.A. AGENT FOR OWNER.

SIGNATURE OF OWNER

[Signature]  
V. BALAKUMAR  
B.Sc., B. TECH., M.Sc. (ENGG)  
C. ENG., MIE, MICS  
CHARTERED CIVIL ENGINEER  
LICENSED SURVEYOR - CLASS - I  
L.No. 479/89-90

SIGNATURE OF CIVIL ENGINEER

DESIGNERS & DEVELOPERS -  
ALACRITY FOUNDATIONS (P) LTD.  
No 1, KAMALABAI ST,  
T. NAGAR.

MADRAS - 600 017.